

**Glenn K. Geeting, MD**  
**Joseph E. Benaknin, MD**

From the Department of Emergency Medicine, Penn State Hershey Medical Center, Hershey, PA.

0196-0644/\$-see front matter

Copyright © 2008 by the American College of Emergency Physicians.

doi:10.1016/j.annemergmed.2007.12.027

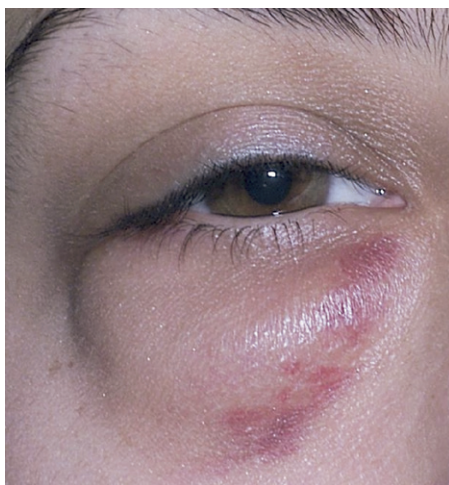

**Figure 1.** Lower eyelid emphysema and ecchymosis.

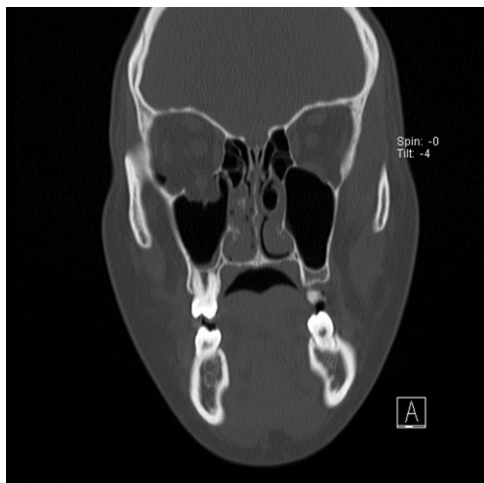

**Figure 2.** Computed tomographic image.

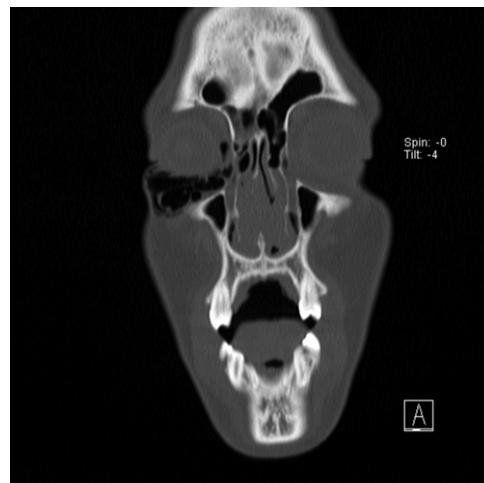

**Figure 3.** Computed tomographic image showing periorbital emphysema. Used with permission of Glenn K. Geeting, MD, Department of Emergency Medicine, Penn State Hershey Medical Center, Hershey, PA.

[Ann Emerg Med. 2008;52:338.]

This 22-year-old otherwise healthy woman was struck in the right eye with an open hand the evening before presenting to the emergency department. The next morning, she blew her nose and experienced an abrupt onset of right periorbital swelling. She later complained of numbness of the right cheek and diplopia on upward gaze. The examination result was unremarkable, except for a swollen right lower eyelid with palpable crepitus (Figure 1).

*For the diagnosis and teaching points, see page 367.*

*To view the entire collection of Images in Emergency Medicine, visit [www.annemergmed.com](http://www.annemergmed.com)*

## REFERENCES

1. Lewis RJ. Modeling complex systems: gaining valid insights and avoiding mathematical delusions. *Acad Emerg Med.* 2007;19:795-798.
2. Rothman KJ, Greenland S. *Modern Epidemiology*. 2nd edition. Philadelphia, PA: Lippincott Williams & Wilkins; 1998:359-360, 367-377, 425-427.
3. Harrell FE. *Regression Modeling Strategies: With Applications to Linear Models, Logistic Regression, and Survival Analysis*. New York, NY: Springer-Verlag New York, Inc; 2001.
4. Hosmer DW, Lemeshow S. *Applied Logistic Regression*. 2nd edition. New Jersey: John Wiley & Sons, Inc; 2000.
5. Breiman L, Friedman J, Stone CJ, et al. *Classification and Regression Trees*. Boca Raton, FL: CRC Press LLC; 1984.
6. Hastie TJ, Tibshirani RJ. *Generalized Additive Models*. Boca Raton, FL: CRC Press LLC; 1990.
7. Hardle W. *Applied Nonparametric Regression*. New York, NY: Cambridge University Press; 1990.
8. Lewis RJ, Wears RL. An introduction to the bayesian analysis of clinical trials. *Ann Emerg Med.* 1993;22:1328-1336.
9. Wears RL. Advanced statistics: statistical methods for analyzing cluster and cluster-randomized data. *Acad Emerg Med.* 2002;9:330-341.
10. Haukoos JS, Newgard CD. Advanced statistics: missing data in clinical research—part 1: an introduction and conceptual framework. *Acad Emerg Med.* 2007;14:662-668.
11. Newgard CD, Haukoos JS. Advanced statistics: missing data in clinical research—part 2: multiple imputation. *Acad Emerg Med.* 2007;14:669-678.
12. Newgard CD, Hedges JR, Arthur M, et al. Advanced statistics: the propensity score—a method for estimating treatment effect in observational research. *Acad Emerg Med.* 2004;11:953-961.
13. Royston P. A strategy for modeling the effect of a continuous covariate in medicine and epidemiology. *Stat Med.* 2000;19:1831-1847.
14. Moore L, Lavoie A, Le Sage N, et al. Using information on pre-existing conditions to predict mortality from traumatic injury. *Ann Emerg Med.* 2008;52:357-365.
15. Rivara FP, Cummings P, Koepsell TD, et al. *Injury Control: A Guide to Research and Program Evaluation*. New York, NY: Cambridge University Press; 2001.
16. Boyd CR, Tolson MA, Copes WS. Evaluating trauma care: the TRISS method. *J Trauma.* 1987;27:370-378.
17. Milzman DP, Boulanger BR, Rodriguez A, et al. Pre-existing disease in trauma patients: a predictor of fate independent of age and injury severity score. *J Trauma.* 1992;32:236-244.
18. Sacco WJ, Copes WS, Bain LW, et al. Effect of preinjury illness on trauma patient survival outcome. *J Trauma.* 1993;35:538-543.
19. McGwin G, MacLennan PA, Fife JB, et al. Preexisting conditions and mortality in older trauma patients. *J Trauma.* 2004;56:1291-1296.
20. Charlson ME, Pompei P, Ales KL, et al. A new method of classifying prognostic comorbidity in longitudinal studies: development and validation. *J Chronic Dis.* 1987;40:373-383.
21. Bouamra O, Wrotchford A, Hollis S, et al. A new approach to outcome prediction in trauma: a comparison with the TRISS model. *J Trauma.* 2006;61:701-710.
22. Osler T, Baker SP, Long W. A modification of the injury severity score that both improves accuracy and simplifies scoring. *J Trauma.* 1997;43:922-925.
23. Austin PC, Tu JV. Automated variable selection methods for logistic regression produced unstable models for predicting acute myocardial infarction mortality. *J Clin Epidemiol.* 2004;57:1138-1146.

## IMAGES IN EMERGENCY MEDICINE

(continued from p. 338)

**DIAGNOSIS:**

*Orbital blowout fracture.* Orbital fractures are generally the result of blunt force trauma to the eye, causing a fracture of the thin bony wall or floor of the orbit (Figures 2 and 3).<sup>1</sup> Increased pressure from sneezing, nose blowing, or coughing may precipitate air passage through a previously injured inferior or medial orbital wall.<sup>2</sup> The inferior rectus muscle may become entrapped, resulting in diplopia on upward gaze. Injury to the inferior orbital nerve may result in decreased sensation of the cheek and upper lip.

Management is controversial and surgical repair is generally delayed.<sup>1</sup> She was operated on 3 days later and had a complete recovery.

**REFERENCES**

1. Brady SM, McMann MA, Mazzoli RA, et al. The diagnosis and management of orbital blowout fractures: update 2001. *Am J Emerg Med.* 2001;19:147-154.
2. Ceallaigh PO, Ekanayake K, Beirne CJ, et al. Diagnosis and management of common maxillofacial injuries in the emergency department. Part 4: orbital floor and midface fractures. *Emerg Med J.* 2007;24:292-293.